

BUILDING ENVELOPE DESIGN COMPETITION 2026

ARCHITECTURAL	
Sheet Name	Sheet Number
TYPICAL APARTMENT LAYOUT	A-101
PLAN DETAILS	A-201
SECTIONS	A-202
SECTION DETAILS	A-203
SECTION DETAILS	A-204
ELEVATIONS	A-301
ELEVATIONS	A-302

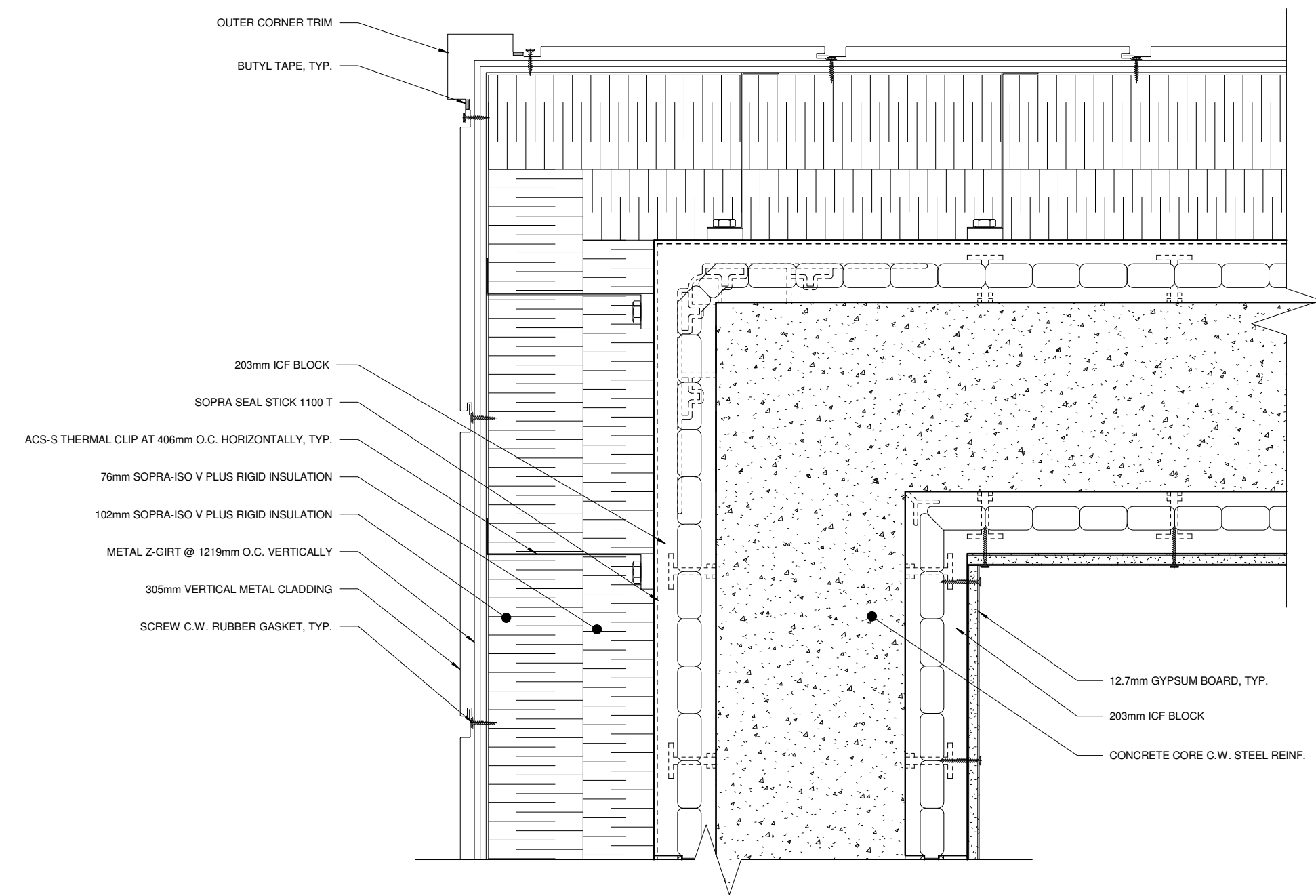

2026-001 - BUILDING ENVELOPE DESIGN COMPETITION 2026



1 TYP. OUTER CORNER PLAN DETAIL
1:5

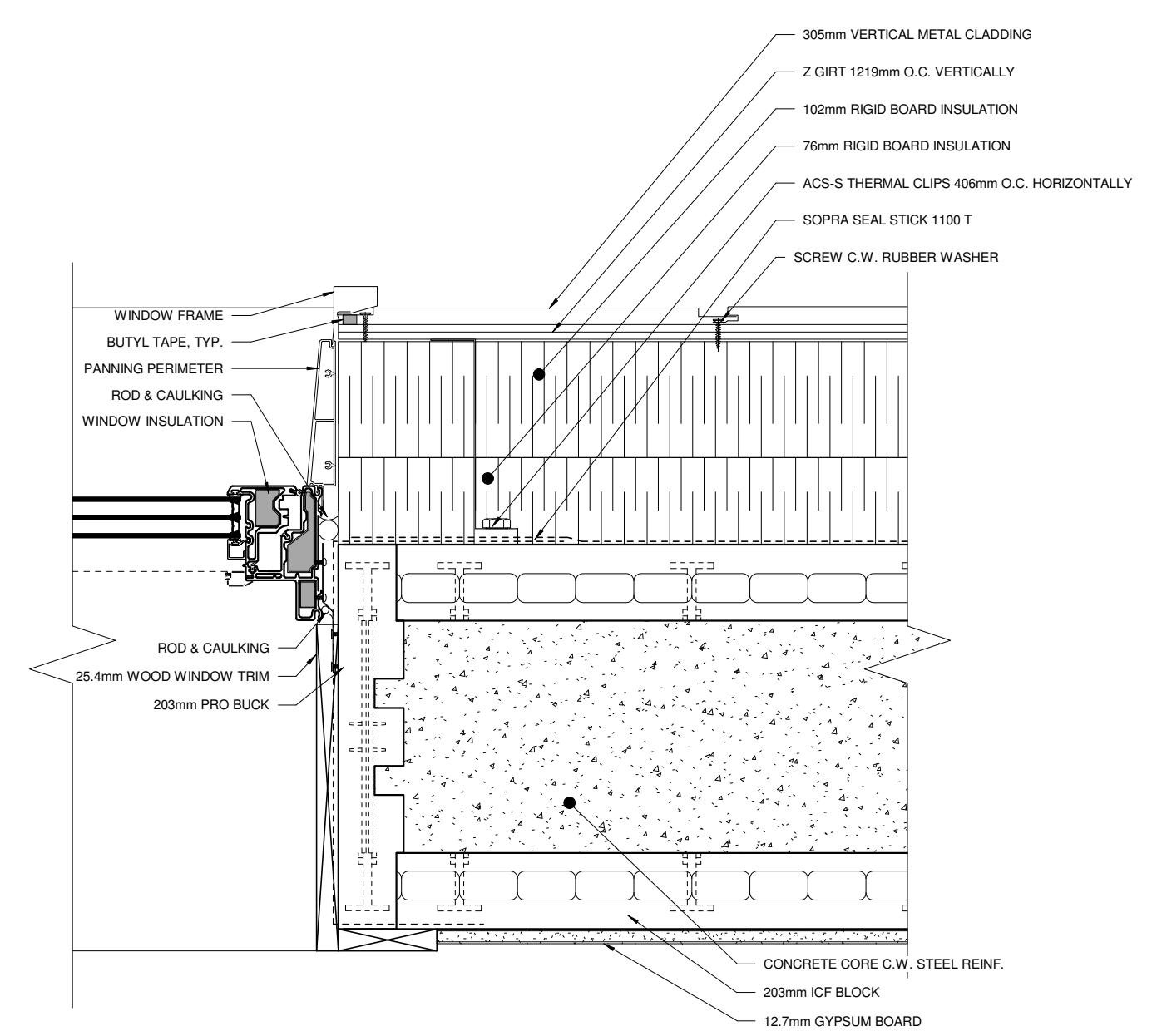

2 TYP. WINDOW JAMB
1:5

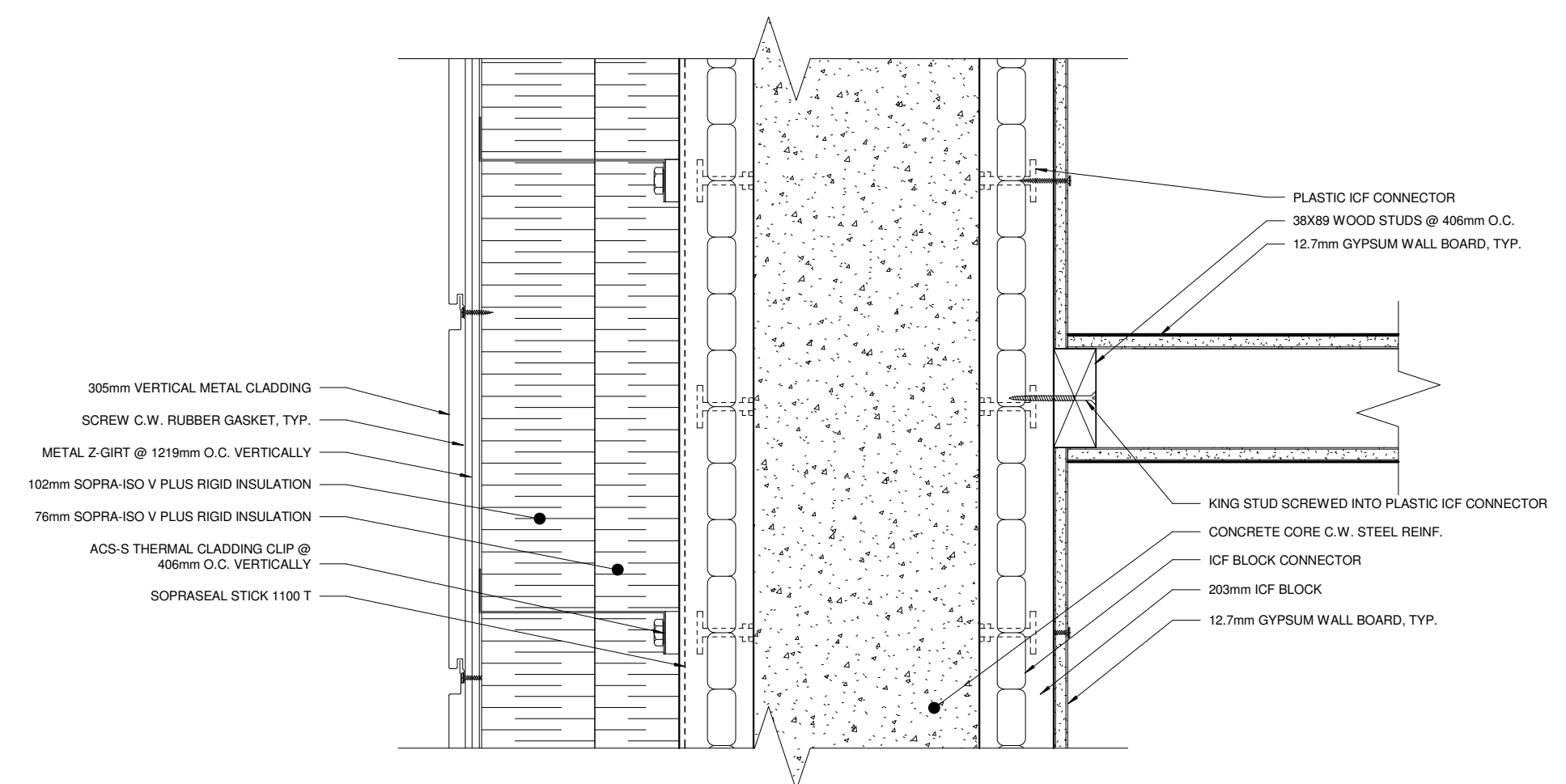

3 TYP. INTERIOR WALL TO EXTERIOR WALL CONNECTION
1:5

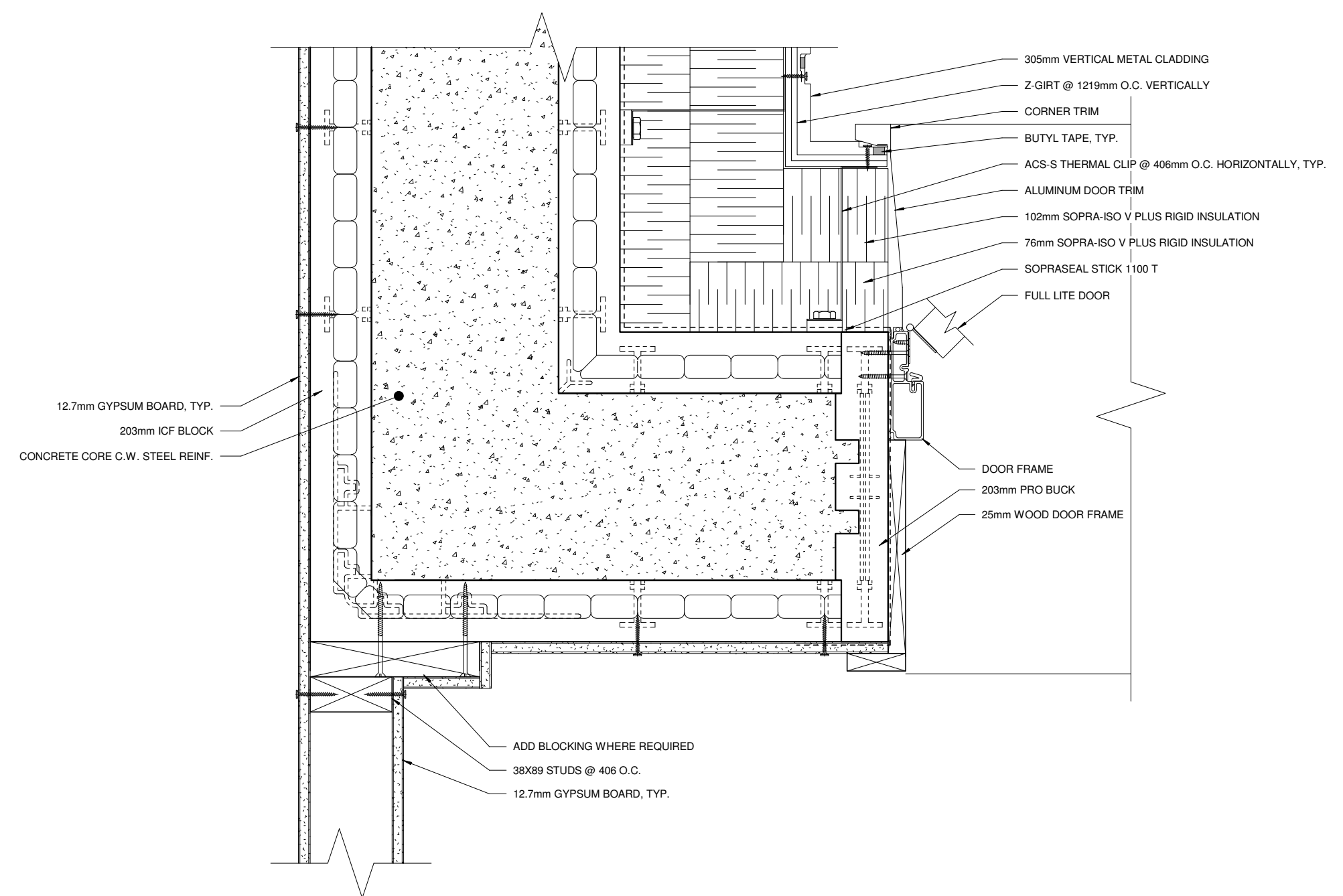

4 TYP. INNER CORNER AT DOOR JAMB
1:5

No.	Date	Issue / Revision	By

Drawn By: Author
Printing Date: 2026-03-01

Drawings and specifications, as instruments of service are the property of the architects, the copyright in the same being reserved to them. No reproduction may be made without the permission of the architects, and when made, must bear their names. All prints to be returned.

The contractor is to verify dimensions and data noted herein with conditions on the site and is held responsible for reporting any discrepancy to the architects for adjustment.



**BUILDING ENVELOPE
DESIGN COMPETITION 2026**

PLAN DETAILS

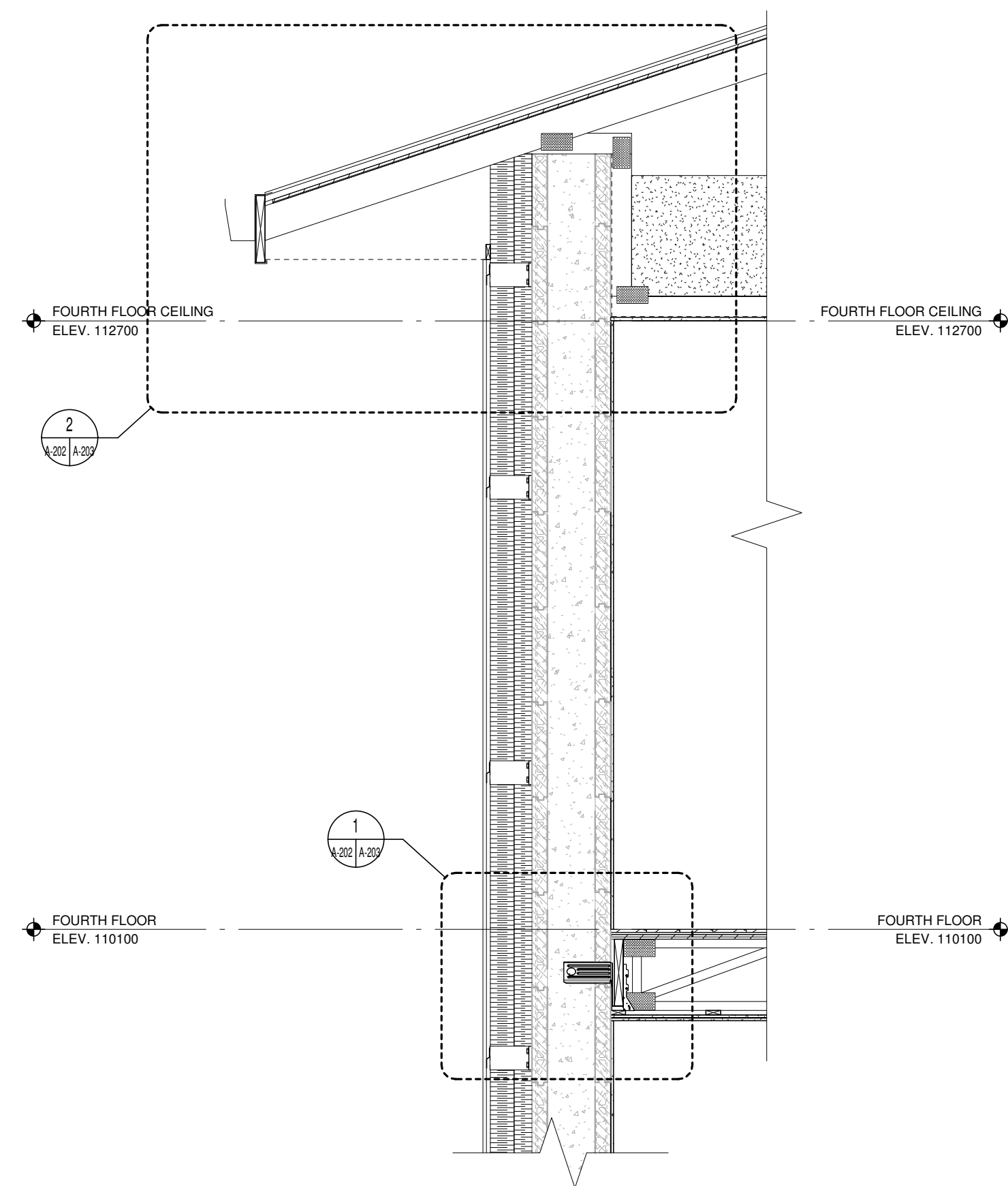

1 TYP. SECTION THROUGH EXTERIOR WALL
1:20

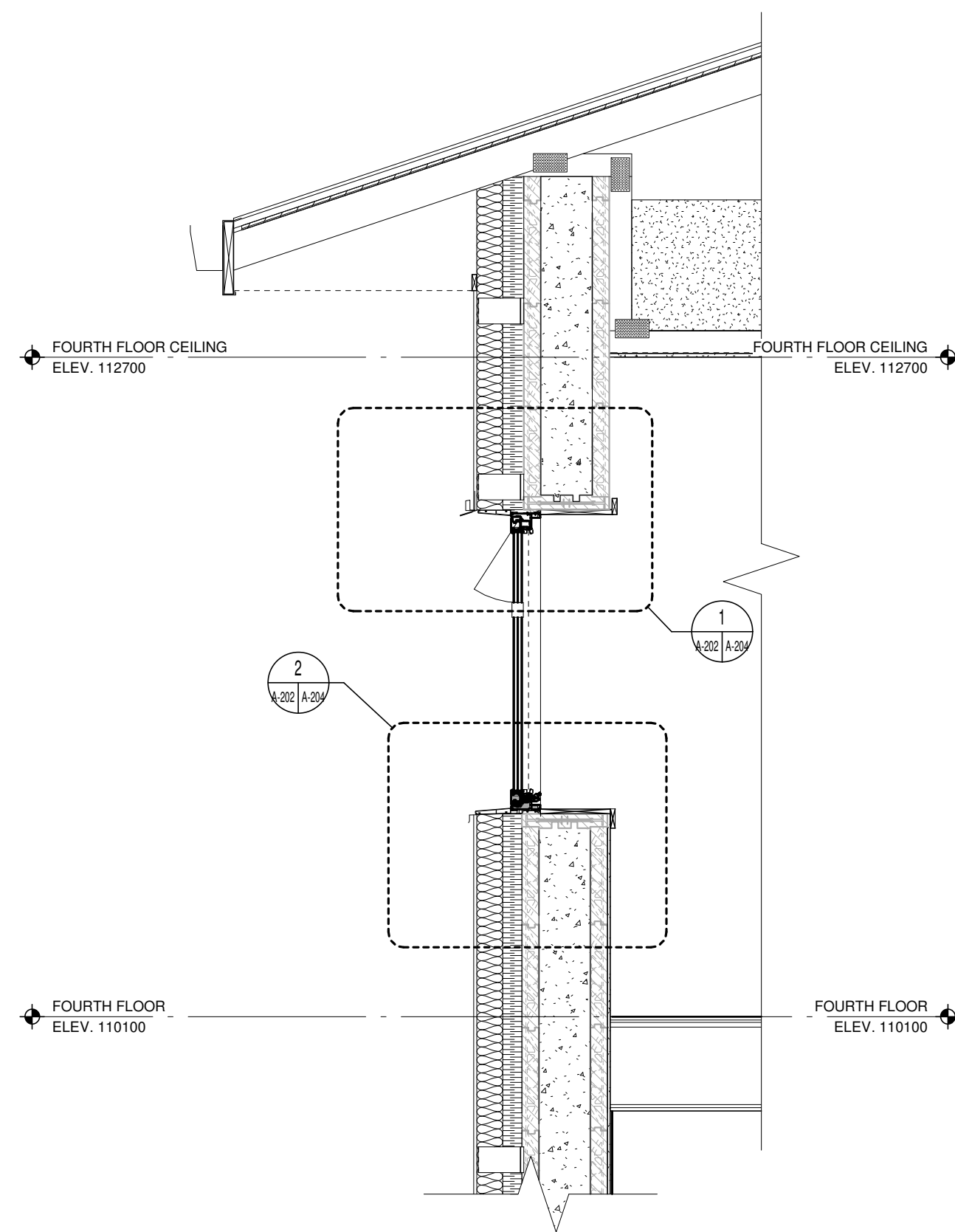

2 TYP. SECTION THROUGH EXTERIOR WALL WITH WINDOW
1:20

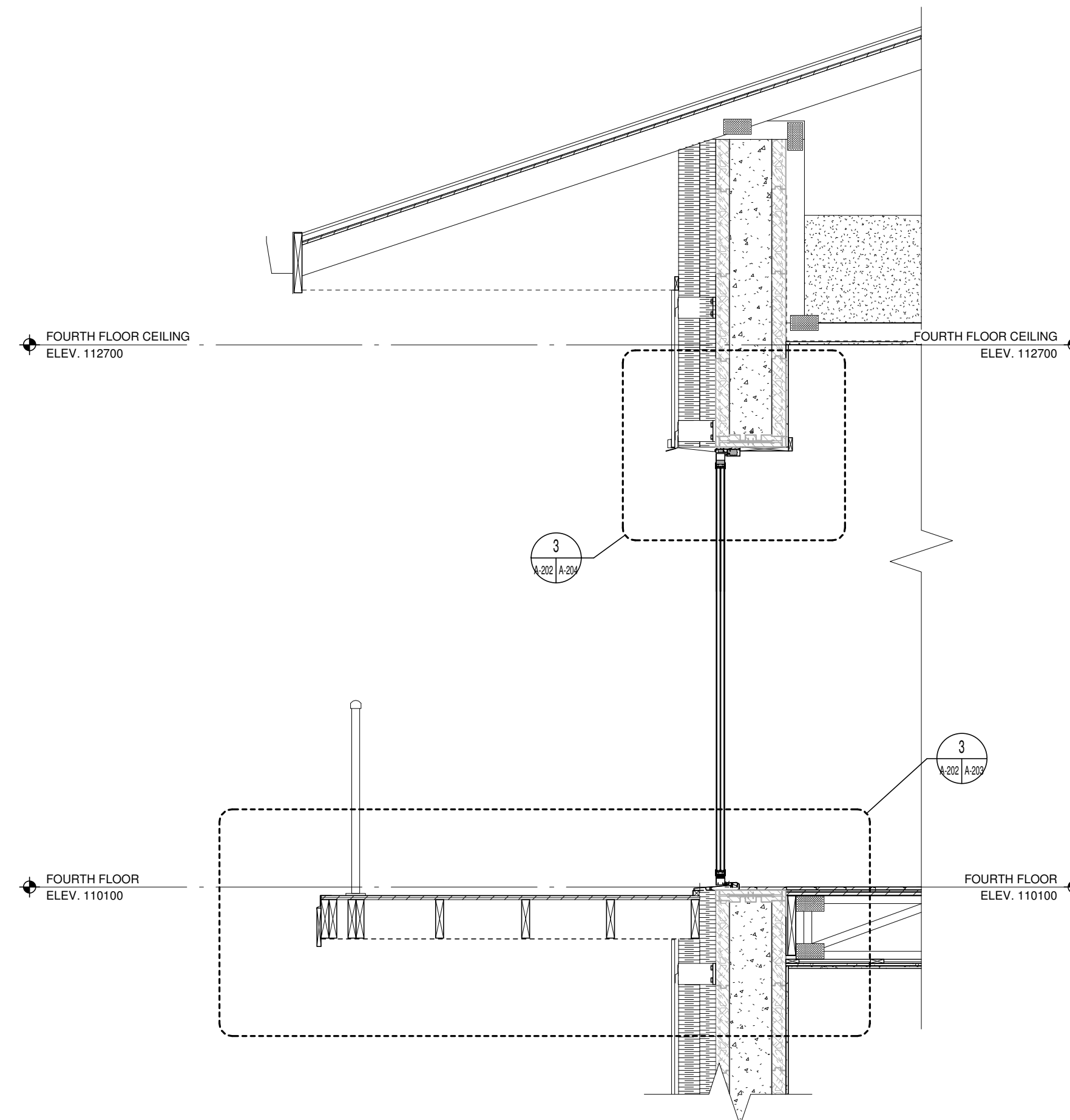

3 TYP. SECTION THROUGH FOURTH FLOOR BALCONY CONNECTION
1:20

No.	Date	Issue / Revision	By

Drawn By: Author
Printing Date: 2026-03-01

Drawings and specifications, as instruments of service are the property of the architects, the copyright in the same being reserved to them. No reproduction may be made without the permission of the architects, and when made, must bear their names. All prints to be returned.
The contractor is to verify dimensions and data noted herein with conditions on the site and is held responsible for reporting any discrepancy to the architects for adjustment.

RRC POLYTECH
2055 Notre Dame Avenue
Winnipeg, Manitoba, Canada R3H 0J9

**BUILDING ENVELOPE
DESIGN COMPETITION 2026**

SECTIONS

Comm. No.: 2026-001 Sheet: **A-202**
Printed on 2026-03-01 11:33:45 PM. AutoCAD Document: C:\Users\Author\OneDrive\Documents\2026-03-01-Building Envelope Design Competition.dwg

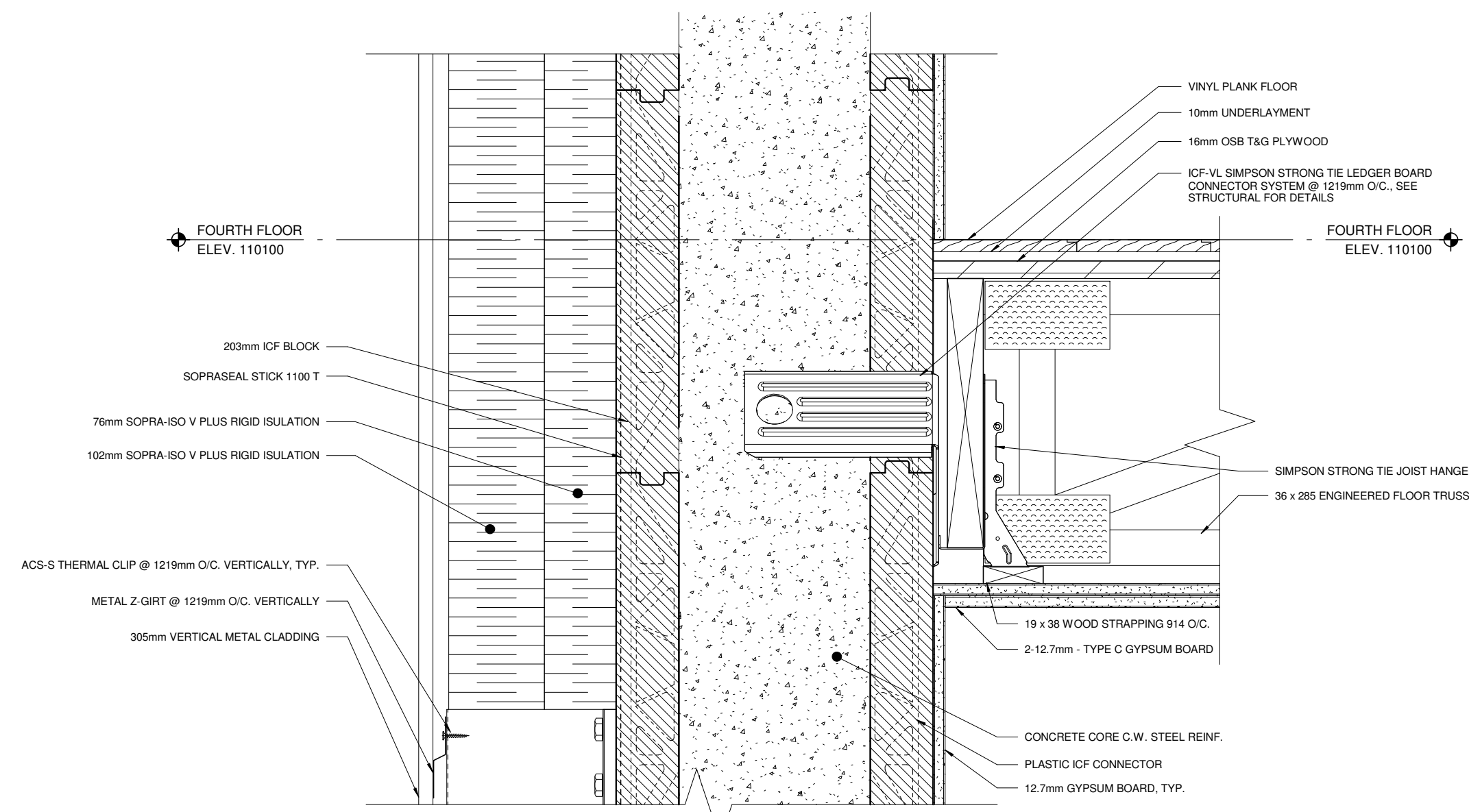

1 TYP. FLOOR TO WALL CONNECTION DETAIL
1:5

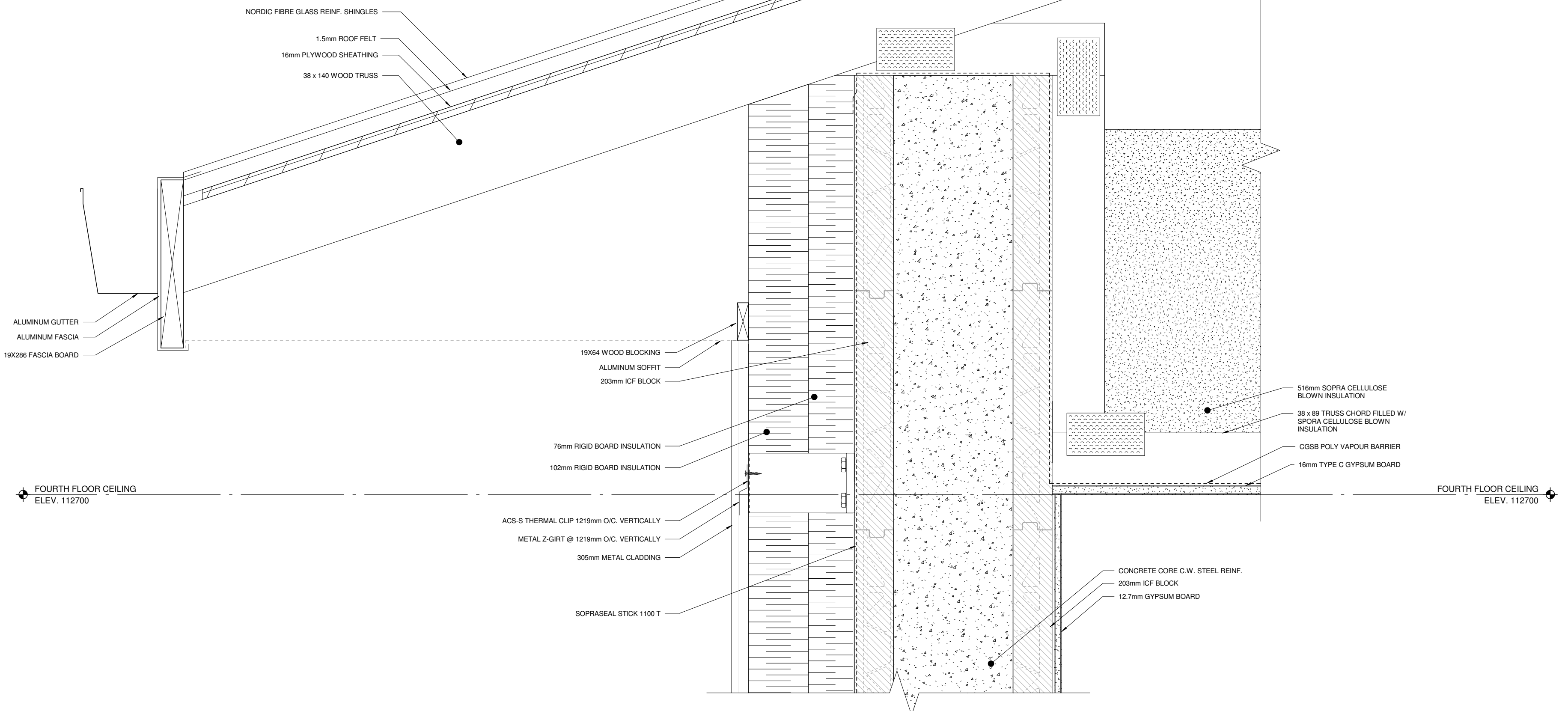

2 TYP. WALL TO ROOF CONNECTION DETAIL
1:5

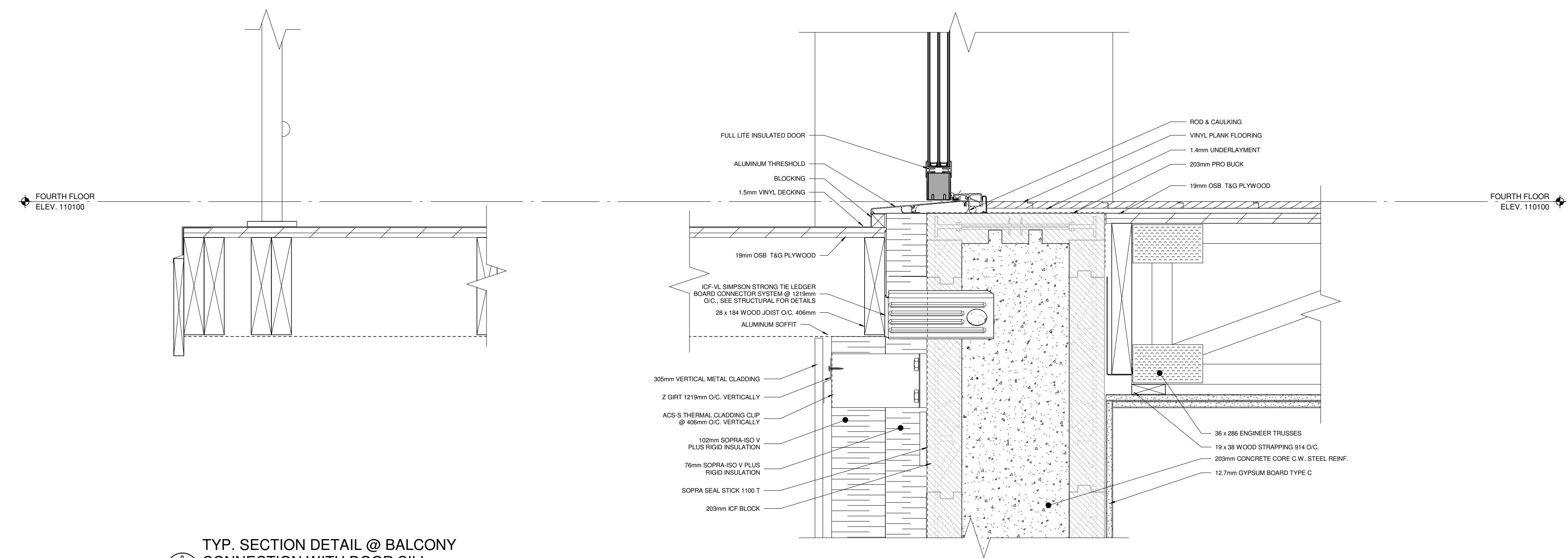

3 TYP. SECTION DETAIL @ BALCONY CONNECTION WITH DOOR SILL
1:5

No.	Date	Issue / Revision	By

Drawn By: Author
 Printing Date: 2026-03-01

Drawings and specifications, as instruments of service are the property of the architects, the copyright in the same being reserved to them. No reproduction may be made without the permission of the architects, and when made, must bear their names. All rights to be returned.

The contractor is to verify dimensions and data noted herein with conditions on the site and is held responsible for reporting any discrepancy to the architects for adjustment.

RRC POLYTECH
 2055 Notre Dame Avenue
 Winnipeg, Manitoba, Canada R3H 0J9

**BUILDING ENVELOPE
 DESIGN COMPETITION 2026**

SECTION DETAILS

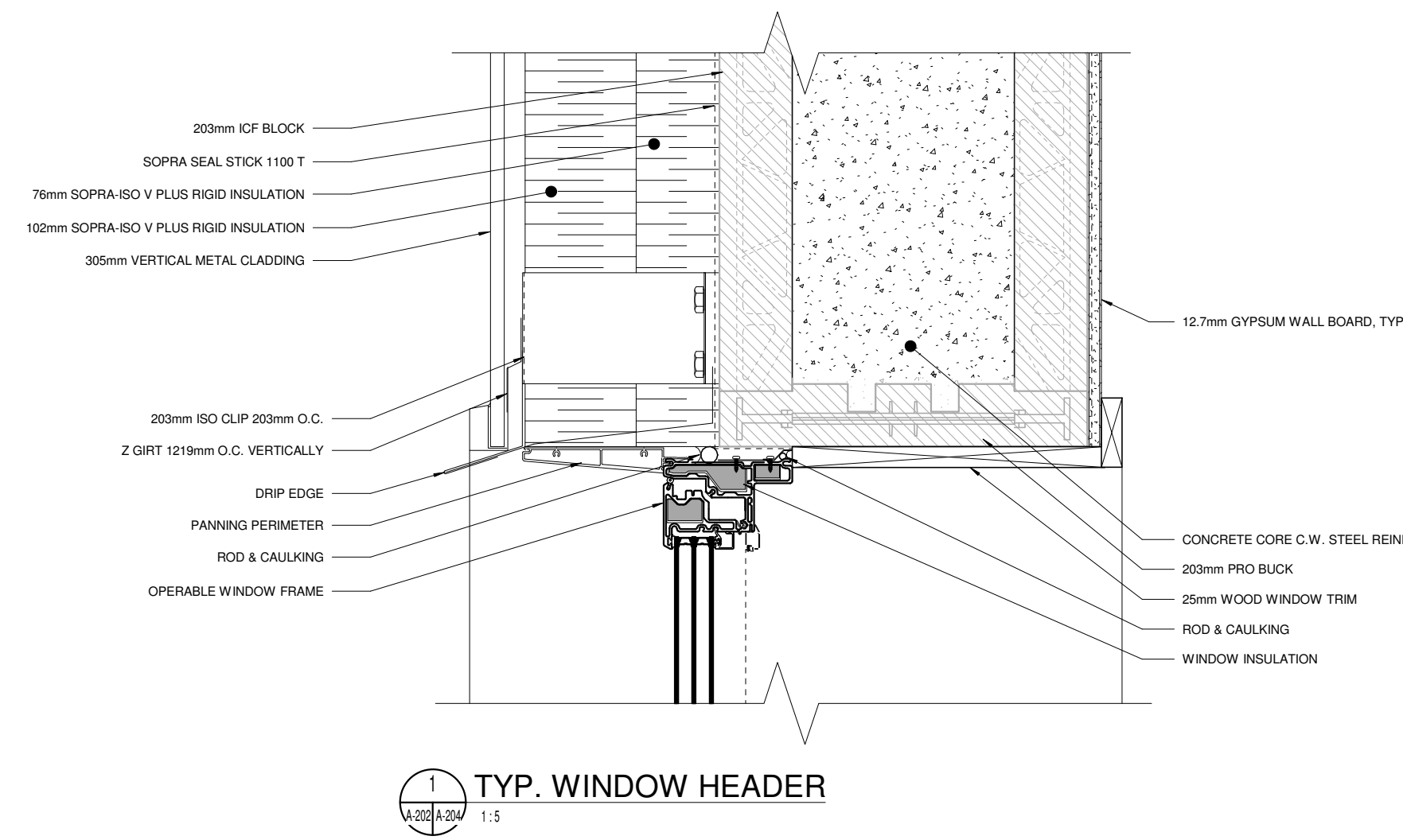

1 TYP. WINDOW HEADER
1:5

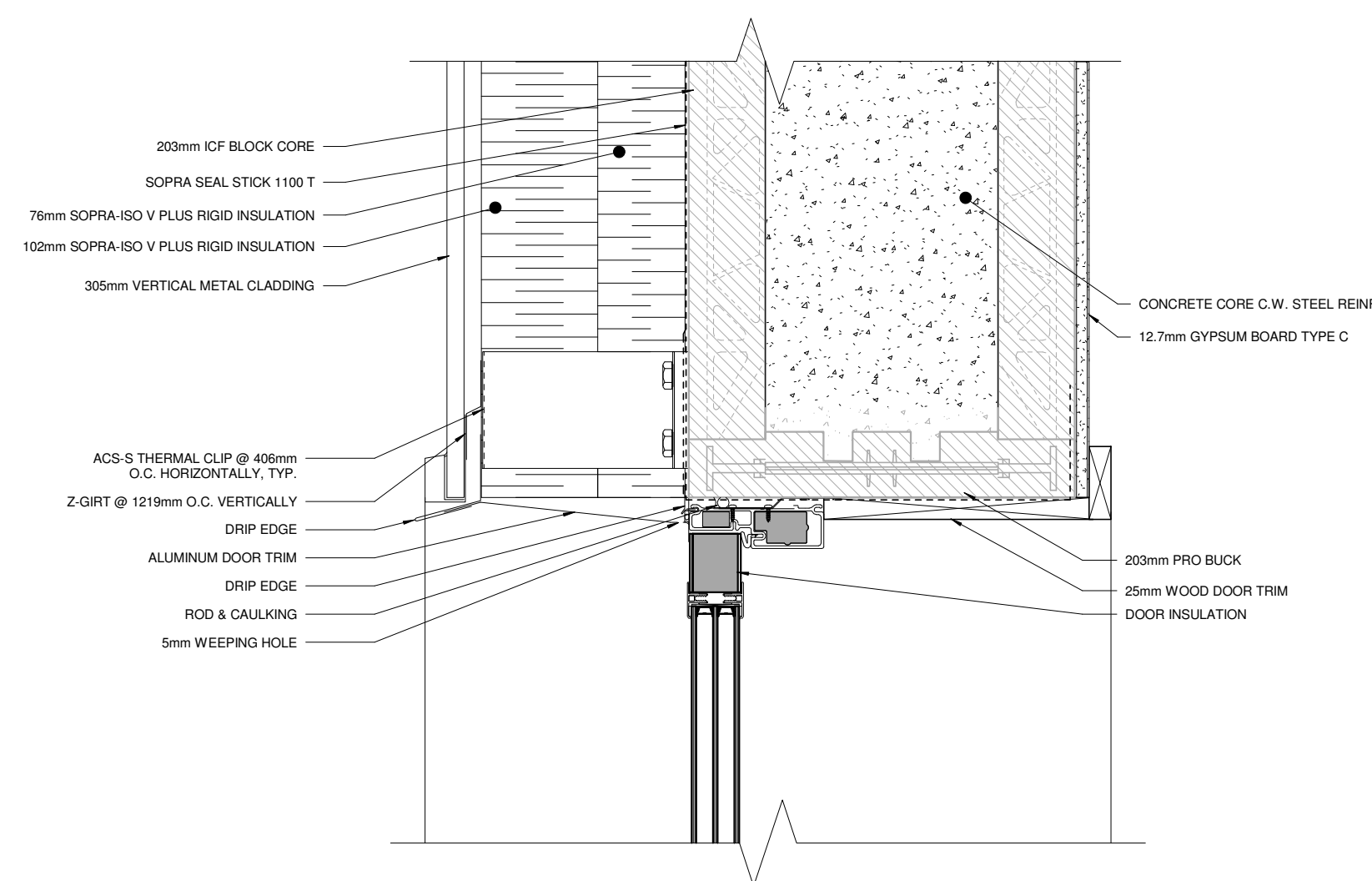

3 TYP. DOOR HEADER
1:5

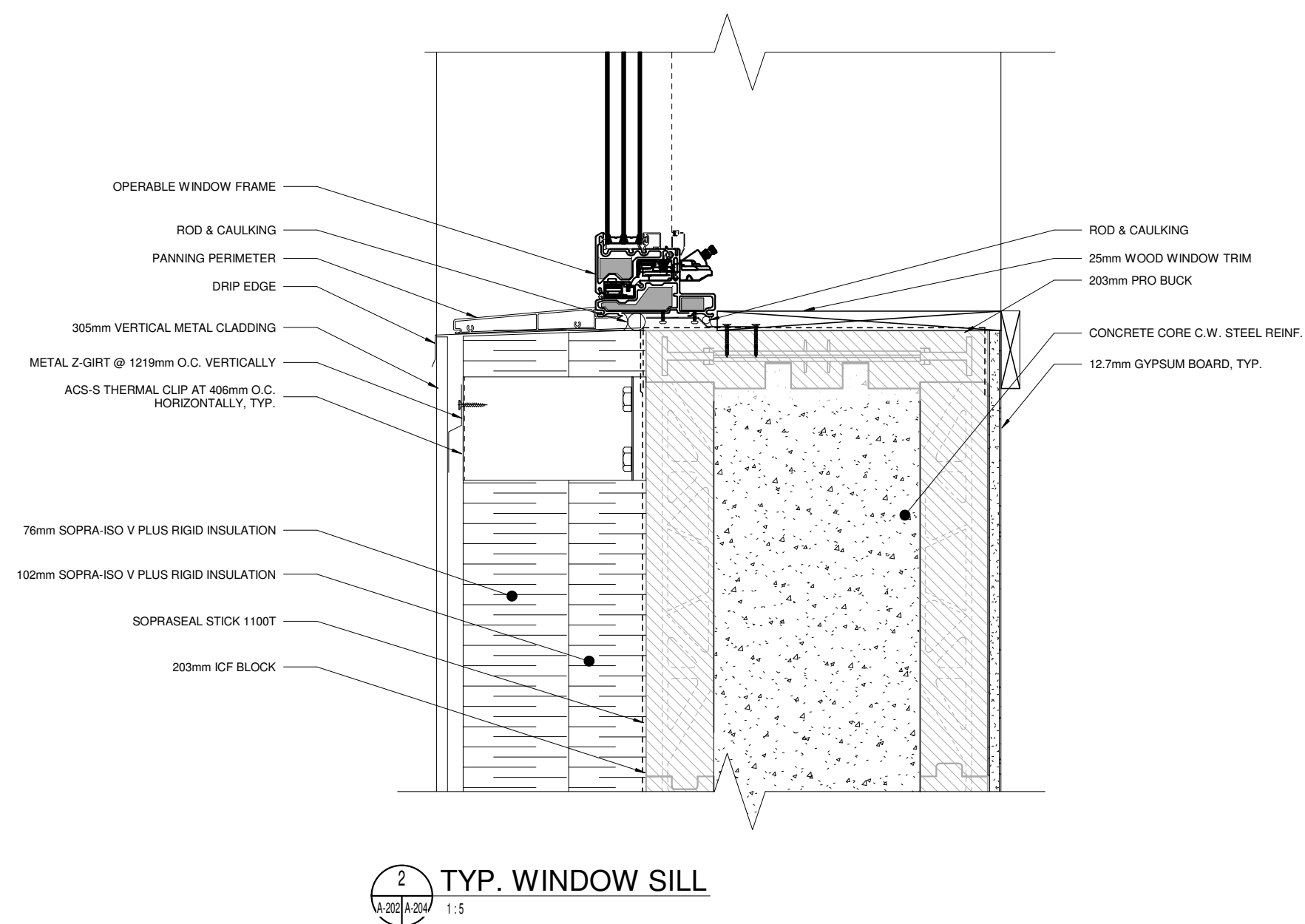

2 TYP. WINDOW SILL
1:5

No.	Date	Issue / Revision	By

Drawn By: Author
Printing Date: 2026-03-01

Drawings and specifications, as instruments of service are the property of the architects, the copyright in the same being reserved to them. No reproduction may be made without the permission of the architects, and when made, must bear their names. All prints to be returned.

The contractor is to verify dimensions and data noted herein with conditions on the site and is held responsible for reporting any discrepancy to the architects for adjustment.

RRC POLYTECH
2055 Notre Dame Avenue
Winnipeg, Manitoba, Canada R3H 0J9

**BUILDING ENVELOPE
DESIGN COMPETITION 2026**

SECTION DETAILS

Comm. No.: 2026-001 Sheet: **A-204**
Revised on 2026-03-01 11:23:48 PM. AutoCAD Document: 01 AE Competition Team 01-Building Envelope Design

- GENERAL NOTES
1. SEE STRUCTURAL, CIVIL, ELECTRICAL, MECHANICAL FOR ADDITIONAL DETAILS.
 2. HIDDEN VERTICAL LINES ARE HIDDEN FOR CLARITY ON COLOUR.
 3. FOUR CONCRETE IN SECTIONS STOPPING AT EACH FLOOR LEVEL.



No.	Date	Issue / Revision	By

Drawn By: Author
 Printing Date: 2026-03-01

Drawings and specifications, as instruments of service are the property of the architect, the copyright in the same being reserved to them. No reproduction may be made without the permission of the architect, and when made, must bear their names. All prints to be returned.

The contractor is to verify dimensions and data noted herein with conditions on the site and is held responsible for reporting any discrepancy to the architect for adjustment.

RRC POLYTECH
 2055 Notre Dame Avenue
 Winnipeg, Manitoba, Canada R3H 0J9

**BUILDING ENVELOPE
 DESIGN COMPETITION 2026**

ELEVATIONS

Comm. No.: 2026-001 Sheet: **A-301**
Printed on 2026-03-02 11:32:58 PM. AutoCAD 2024 (1) AE Competitor Team 21-Building Envelope Design Competition

- GENERAL NOTES
1. SEE STRUCTURAL, CIVIL, ELECTRICAL, MECHANICAL FOR ADDITIONAL DETAILS.
 2. SIDING VERTICAL LINES ARE HIDDEN FOR CLARITY ON COLOUR.
 3. POUR CONCRETE IN SECTIONS STOPPING AT EACH FLOOR LEVEL.

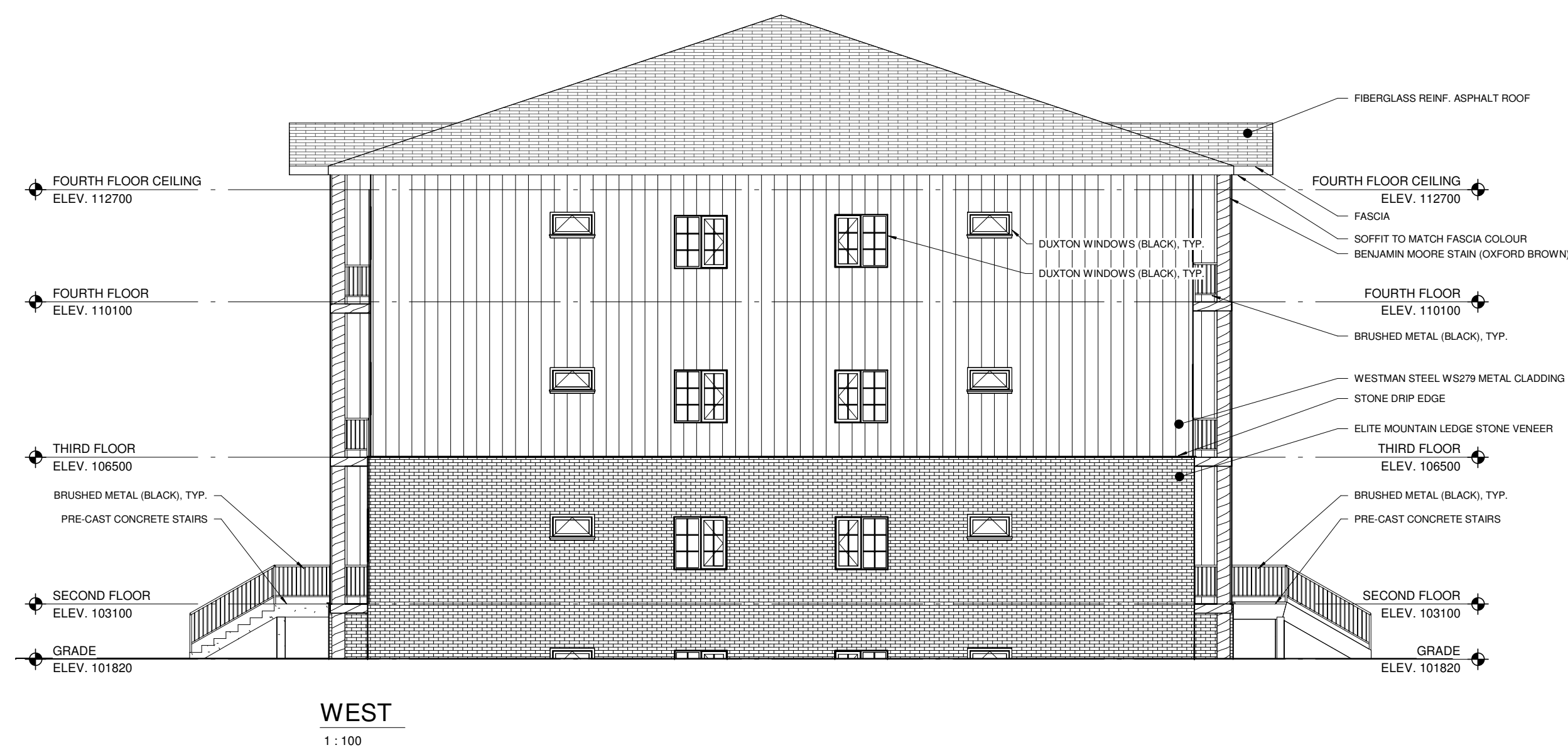
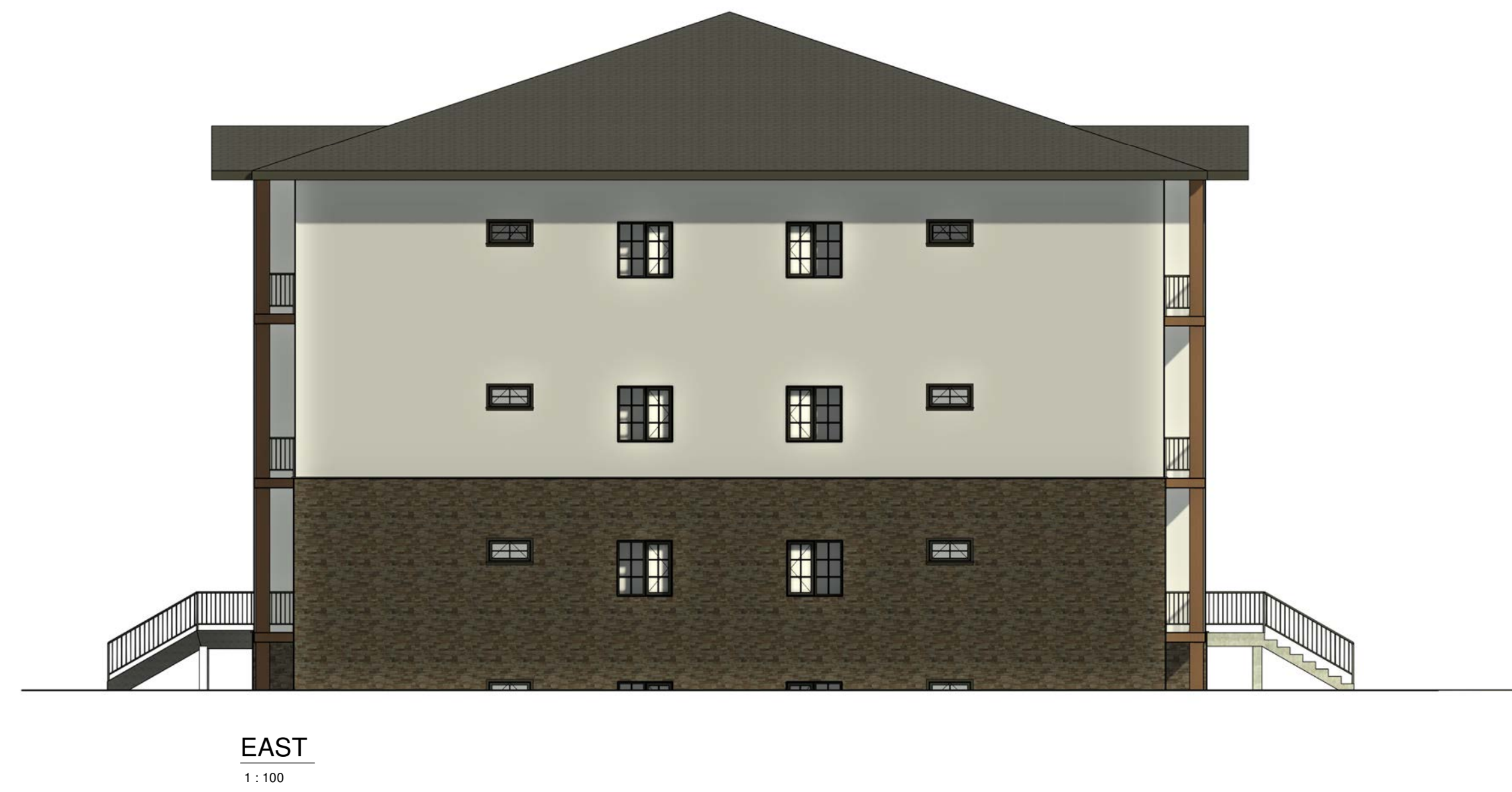
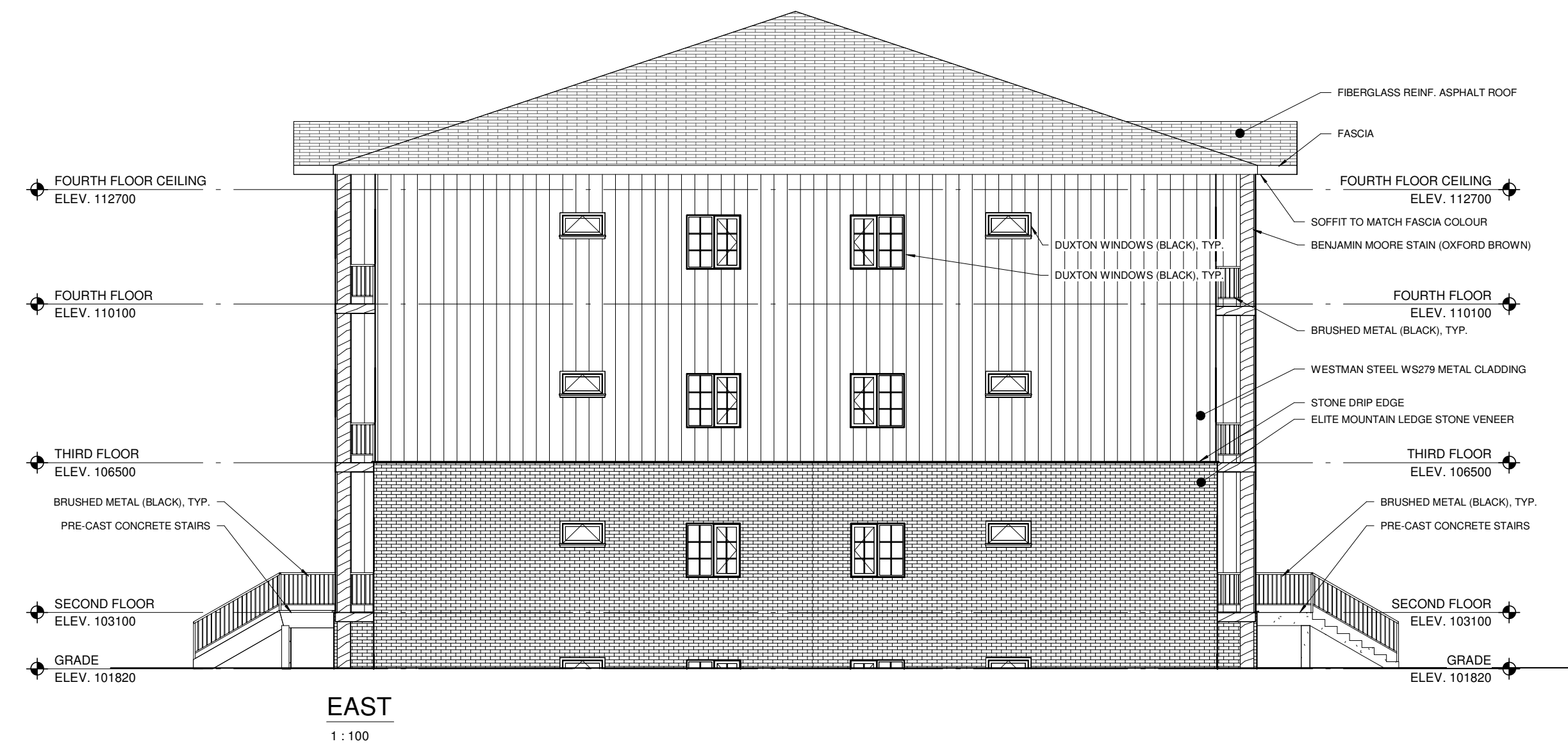

No.	Date	Issue / Revision	By

Drawn By: Author
 Printing Date: 2026-03-01

Drawings and specifications, as instruments of service are the property of the architects, the copyright in the same being reserved to them. No reproduction may be made without the permission of the architects, and when made, must bear their names. All prints to be returned.

The contractor is to verify dimensions and data noted herein with conditions on the site and is held responsible for reporting any discrepancy to the architects for adjustment.

RRC POLYTECH
 2055 Notre Dame Avenue
 Winnipeg, Manitoba, Canada R3H 0J9

**BUILDING ENVELOPE
 DESIGN COMPETITION 2026**

ELEVATIONS

Comm. No.: 2026-001 Sheet: **A-302**
Printed on 2026-03-02 11:34:51 PM. AutoCAD: RUC011 AE Competition Team 21-Building Envelope Design Competition